

# SUTHERLAND

---

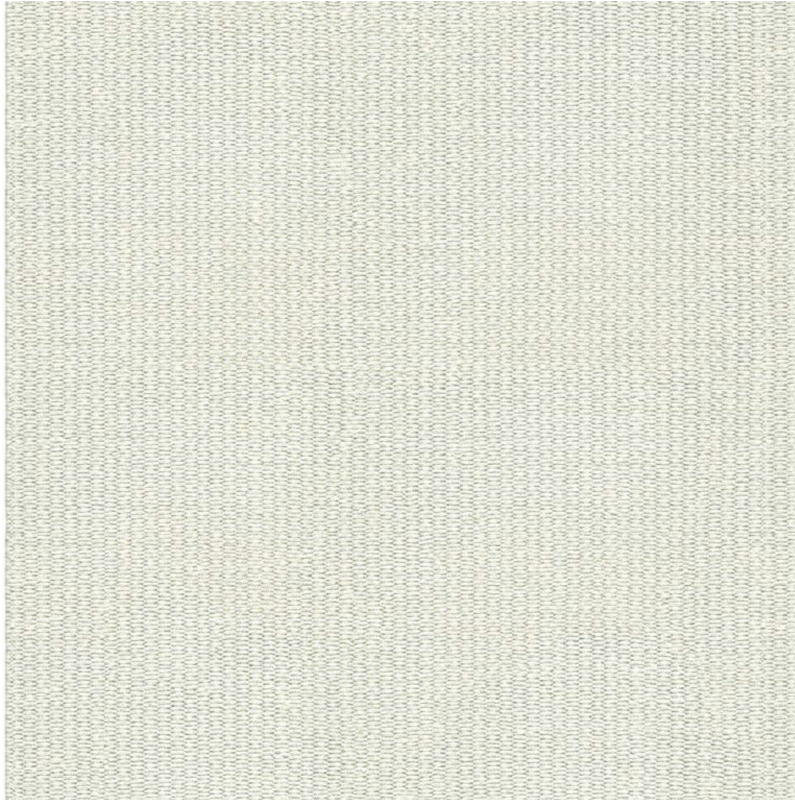

**2021 B Fall: Vincent Van  
Duysen**

## Tartan Rope Flatwoven

FW243-27

### DETAILS & SPECS

Designer	Vincent Van Duysen
Construction	Flatwoven
Colorway	LINEN
Collection	2021 B Fall: Vincent van Duysen

---

### DESCRIPTION

Tartan brings depth, texture, and a profound presence to any room. Tartan is woven with Perennials ropes in both the warp and the weft creating a stunning checkered design and making this our thickest flat weave to date.